

Tenor Horn Scales and Arpeggios

ABRSM Grade 8

C Major

F Major

Bb Major

Eb Major

Ab Major

Db Major

Gb Major

Cb Major

C# Major

F# Major

B Major

E Major

A Major

D Major

G Major

A Minor Harmonic

A Minor Melodic

D Minor Harmonic

D Minor Melodic

G Minor Harmonic

G Minor Melodic

C Minor Harmonic

C Minor Melodic

F Minor Harmonic*F Minor Melodic**Bb Minor Harmonic**Bb Minor Melodic**Eb Minor Harmonic**Eb Minor Melodic**Ab Minor Harmonic**Ab Minor Melodic*

A# Minor Harmonic

A# Minor Melodic

D# Minor Harmonic

D# Minor Melodic

G# Minor Harmonic

G# Minor Melodic

C# Minor Harmonic

C# Minor Melodic

Chromatic on G

Chromatic on G#

Chromatic on A

Chromatic on A#

Chromatic on B

Chromatic on C

Whole Tone Scale on B

Whole Tone Scale on C

Dominant 7th in the key of B

Dominant 7th in the key of C

Dominant 7th in the key of Db

Dominant 7th in the key of D

Dominant 7th in the key of Eb

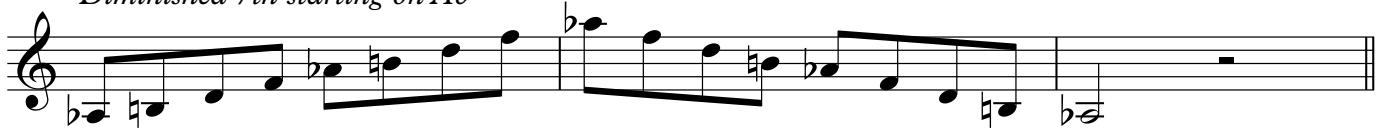
Diminished 7th starting on Ab*Diminished 7th starting on A**Diminished 7th starting on Bb*

These scales are for Eb Horn (tenor horn). For this grade, you need to learn Harmonic AND Melodic for your minor scales. All scales and arpeggios should be played legato tongued, staccato and legato. The scales should be played from memory. The scales from the previous grades should also be memorised, although they may or may not be used in the ABRSM practical exam. Scales should be played at $\text{♩} = 132$ and all arpeggios (including dominant and diminished 7ths) should be played at $\text{♩} = 76$.